

PKNU

Welcome to 2026

INTERNATIONAL SUMMER SCHOOL



Program Schedule

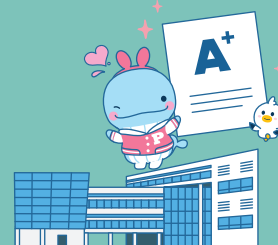

Schedule for 4Weeks and 2Weeks Courses

	Sun	Mon	Tue	Wed	Thu	Fri	Sat
W1	July 19	July 20	July 21	July 22	July 23	July 24	July 25
AM	(4wk) Dorm Check In	4W Lecture					-
PM		Opening Ceremony	Cultural Activity				
W2	July 26	July 27	July 27	July 27	July 30	July 30	Aug 01
AM	-	4W Lecture					-
PM		Cultural Activity					
W3	Aug 02	Aug 03	Aug 04	Aug 05	Aug 06	Aug 07	Aug 08
AM	(2wk) Dorm Check In	4W / 2W Lecture					-
PM		Opening Ceremony	Cultural Activity				
W4	Aug 09	Aug 10	Aug 11	Aug 12	Aug 13	Aug 14	Aug 15
AM	-	4W / 2W Lecture					Dorm Check Out
PM		Cultural Activity				(All)Closing Ceremony	

*Please note that the courses and date of the Cultural Activity are subject to change.

Courses



Participants must take one(1) mandatory course(Global Culture)
(Students may earn 1~4 credits in total.)

Week	Method	Course	Credit(s)	Type	Time	Language
4 Weeks	Lecture	Understanding of International Relations	3	Optional*	Morning (9-11.50am)	English
		Sports SCUBA diving and Understanding the aquatic environment *Practical course	2			
		Sailing yacht(Water Sports) *Practical course	3			
		Beginning Korean	3			
	Culture Activity	Global Culture II	1	Mandatory	Afternoon (2-5pm)	
2Weeks	Lecture	Learn Korean with K-Culture	2	Mandatory	Morning (9-11.15am)	
	Culture Activity	Global Culture I			Afternoon (2-5pm)	

*4weeks: Participants may choose ONE(1) of four optional courses, OR take only the mandatory course, Global culture.

- 1 credit is equivalent to 15 hours of theory lecture/30 hours of practical session.
- Changing course(s) is not available after the application deadline.
- Please note that the courses are subject to change.



Course Description

Global Culture(Mandatory Course)

PKNU-ISS provides variety of off-campus activities to help students experience Korean culture.

- ✔ Korean Traditional Costume and Etiquette
- ✔ Taekwondo (Korean Martial Arts)
- ✔ K-pop Dance
- ✔ Korean Cooking Class
- ✔ Marine Activities at Gwangalli/Haeundae beach
- ✔ Aquarium visit, Gamcheon Culture Village Tour, Korean Film Museum, etc
- ✔ Traditional culture; pottery making, calligraphy, Korean Rice wine making and more



4 Weeks

Understanding of International Relations (IR)

This course introduces the basic concepts and theories of International Relations. Students will learn about global politics and how countries interact in the international system.

Sports SCUBA diving and Understanding the Aquatic Environment

This course introduces the basic theory and skills of skin diving and scuba diving. Students will learn about the ocean environment through lectures and hands-on diving training.

Sailing Yacht(Water Sports)

This course provides fundamental concepts of sailing, including knots, boats, and yacht parts. It also covers the theory and history of sailing, with lectures in the 1st week and practical training in the following weeks (2nd-3rd week).

Beginning Korean

This beginner-level course is for students with little or no knowledge of Korean. Students will learn basic Korean skills in listening, speaking, reading, and writing while exploring Korean culture and everyday life.

2 Weeks

Learn Korean with K-Culture

This beginner-level course is for students with little or no knowledge of Korean.

Students will learn basic Korean skills through K-Culture topics such as K-pop, food, and daily life, with a focus on practical communication.



Important Dates

	4 Week Program	2 Week Program
Application Deadline	April 1 – May 8, 2026	
Payment Period	May 11 – 15, 2026	May 18 – 22, 2026
Dormitory Check-in	July 19, 2026	August 2, 2026
Program Period	July 20 – August 14, 2026	August 3 – August 14, 2026
Dormitory Check-out	August 15, 2026	

Dormitory

- ✔ Shared twin beds room
 - *Each room includes two beds, wardrobes, a refrigerator, and a private bathroom.
- ✔ Bedding (linen and a pillow) is provided
- ✔ Coin laundry facilities are available
- ✔ Cooking and Personal Electronic Appliances are NOT permitted.
 - *Please bring your own hair dryer



Program Fees

The program fees for the International Summer School are **BELOW**.

4 Weeks

Content	Partner Universities	Non Partner Universities
Registration	-	USD 200
Tuition	USD 1,450	USD 1,950
Activities & Field Trips		
Accommodation & Meals		
Total	USD 1,450	USD 2,150

2 Weeks

Content	Partner Universities	Non Partner Universities
Registration	-	USD 200
Tuition	USD 1,000	USD 1,400
Activities & Field Trips		
Accommodation & Meals		
Total	USD 1,000	USD 1,600

The Program fee includes:

- ✔ General expenses (Administration, registration, tuition)
- ✔ Arrival pick-up service from Gimhae International Airport/Busan Station to campus
- ✔ Accommodation in a twin room
- ✔ Meals (3/day, including weekends)
- ✔ Field trips and cultural activities



Eligibility Requirements

- ✔ Currently enrolled in an institution of higher education at the undergraduate level.
- ✔ Ability to understand English lectures (All classes are taught and assessed in English).

Required Documents:

Document List	Submission deadline
1. Application form with a passport-sized photo attached 2. Official Academic Transcript (in English) 3. Proof of Student Registration (enrollment) 4. A copy of the first two pages of the passport 5. A copy of medical (health) insurance coverage 6. TB (Tuberculosis) test result (in English)	April 1 - May 8, 2026
7. Proof of Tuition Payment (Remittance invoice) → Submit a payment receipt indicating the final amount paid. All bank charges, including currency exchange fees must be paid by the applicant.	(4 weeks) May 11 – 15, 2026 (2 weeks) May 18 – 22, 2026

Fees should be transferred to:

Pukyong National University

45 Yongso-ro, Nam-gu, Busan 48513 Republic of Korea

Bank	National Federation of Fisheries Cooperatives(SUHYUP)
Branch	PUKYONGDAE
Address	45 Yongso-ro, Nam-gu, Busan 608-737 Republic of Korea
Account No.	705-57-003124
Swift Code	NFFCKRSE



NOTICE

- Must pay during the Payment Period:
 - 4 Weeks : May 11 – 15, 2026
 - 2 Weeks : May 18 – 22, 2026
- Make sure transfer the fee under the participant's name.
- The full payment amount(Program fees) must be received; all remittance charges are the responsibility of the participant.
 - If the full amount is not received, the remaining balance must be paid upon arrival in Korea.
- Payment made after May 10 will not be accepted.
- For any cancellation before the program starts, a full payment will be refunded but a transfer charge will be deducted from your payment.

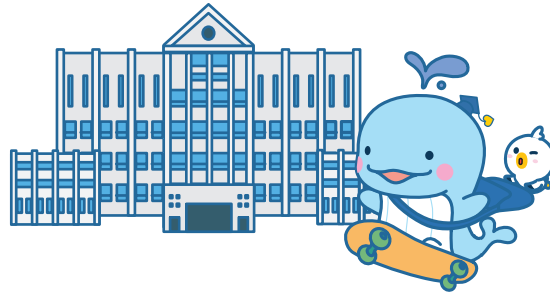



Visa requirement

It is the participant's own responsibility to check with their country and embassy if visa is required to enter Korea. Participants who need a visa will have to make their own arrangements in applying for the visa prior to their arrival here in Korea. Once we received the payment, we will gladly send you a Letter of Acceptance (LoA).

Pukyong National University

Offers the PKNU International Summer School (PKNU-ISS), an outstanding program that brings together students from all over the globe for a unique intercultural learning experience, providing invaluable exposure to Korean culture.

The objective of the PKNU-ISS program

The PKNU-ISS program is a four-week academic initiative that not only allows students to earn credits but also fosters cultural engagement by providing opportunities to explore Korea, particularly Busan. It combines professional development, interdisciplinary studies, and cross-cultural learning, offering a stimulating environment for students to enhance their academic and cultural understanding.

Contact Information



Office of International Affairs
Phone No. +82-(0)51-629-6844
Email studyabroad@pknu.ac.kr
grace.park@pknu.ac.kr